Penta com salto 3 notas

Standard tuning
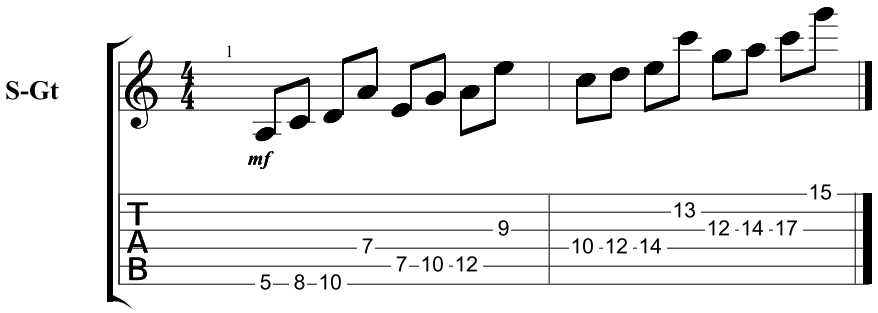
♩ = 120